TLOCRT POTKROVLJA
1:100

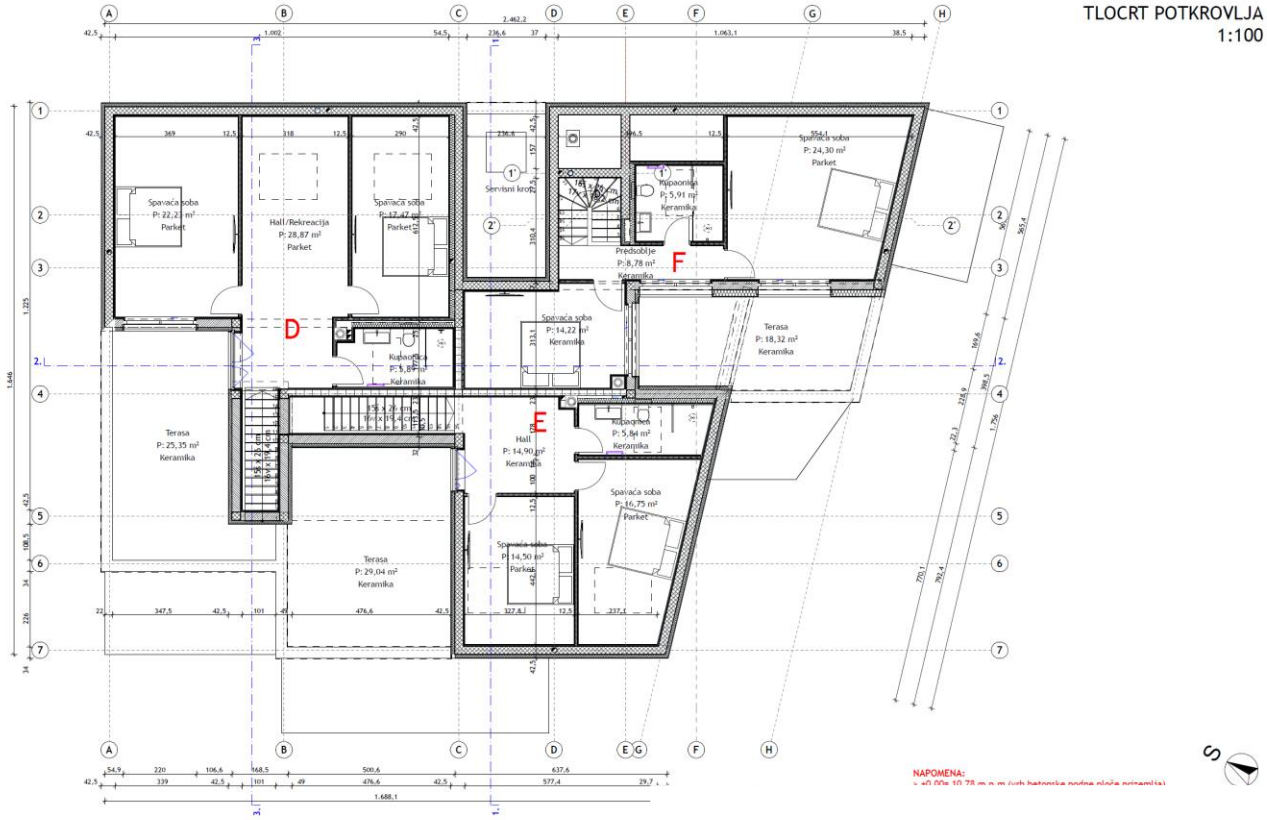

NAPOMENA:
> +0,00= 10,78 m n.m (vrh betonske podne ploče prizemlja)