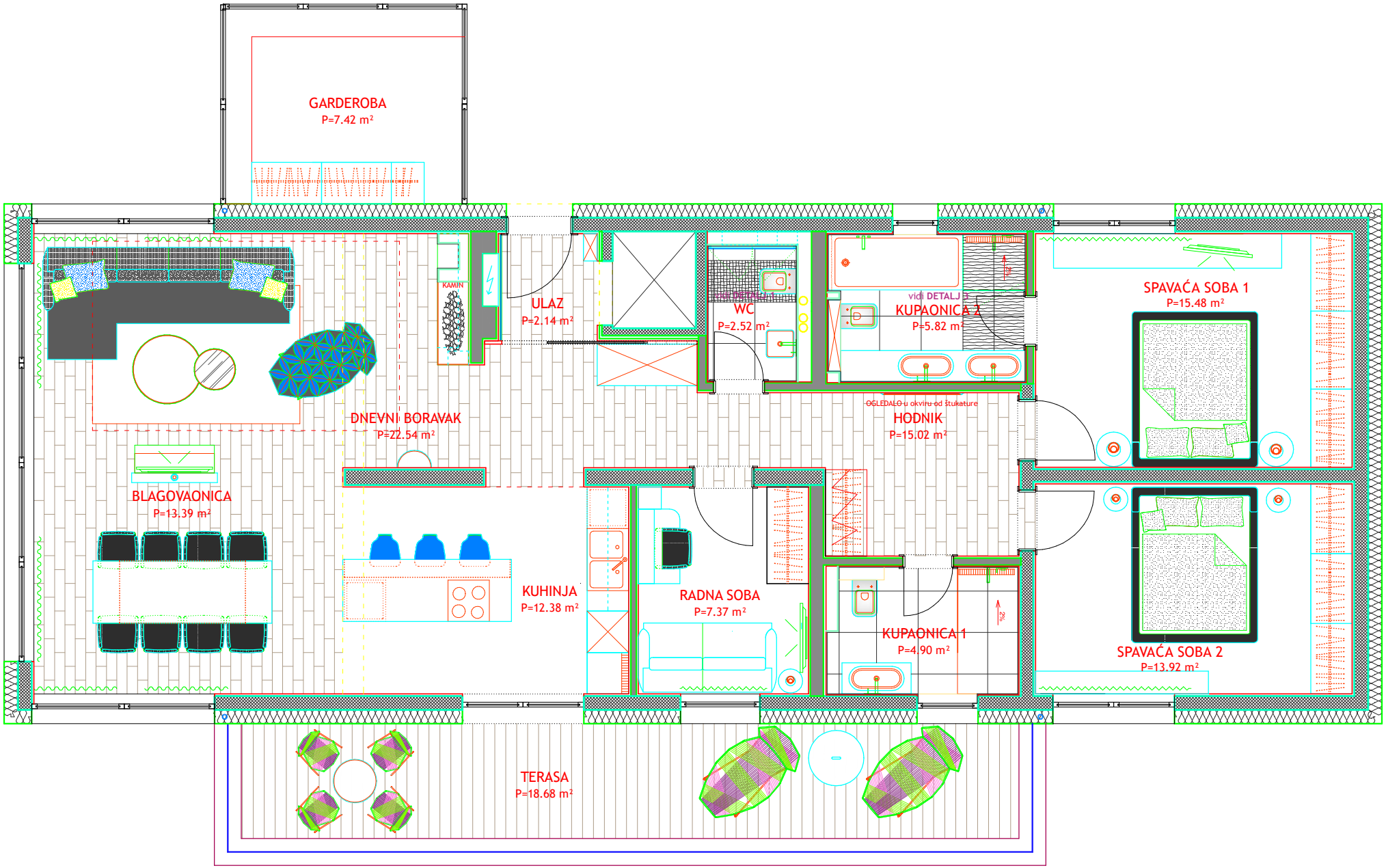
GARDEROBA
P=7.42 m²
KAMIN
ULAZ
P=2.14 m²
WC
P=2.52 m²
vidi DETALJ 1
vidi DETALJ 3
KUPAONICA 2
P=5.82 m²
SPAVAĆA SOBA 1
P=15.48 m²
DNEVNI BORAVAK
P=22.54 m²
OGLEDALO u okviru od štukature
HODNIK
P=15.02 m²
BLAGOVAONICA
P=13.39 m²
KUHINJA
P=12.38 m²
RADNA SOBA
P=7.37 m²
KUPAONICA 1
P=4.90 m²
SPAVAĆA SOBA 2
P=13.92 m²
TERASA
P=18.68 m²